

### SAMPLE IDENTIFICATION

Peptide:	<b>Retatrutide</b>	Date Requested:	<b>Apr 22, 2026</b>
Client:	<b>Atlas Amino</b>	Date Received:	<b>Apr 23, 2026</b>
Vendor:	<b>Atlas Amino</b>	Date Tested:	<b>Apr 29, 2026</b>
Lot Number:	<b>N/A</b>	Date Reported:	<b>Apr 29, 2026</b>

### HPLC-UV PURITY & CONTENT ANALYSIS

Expected Content <b>20.00 mg</b>	Mass <b>22.54 mg</b>	Purity <b>99.84%</b>	Fill Accuracy <b>112.7%</b>
-------------------------------------	-------------------------	-------------------------	--------------------------------

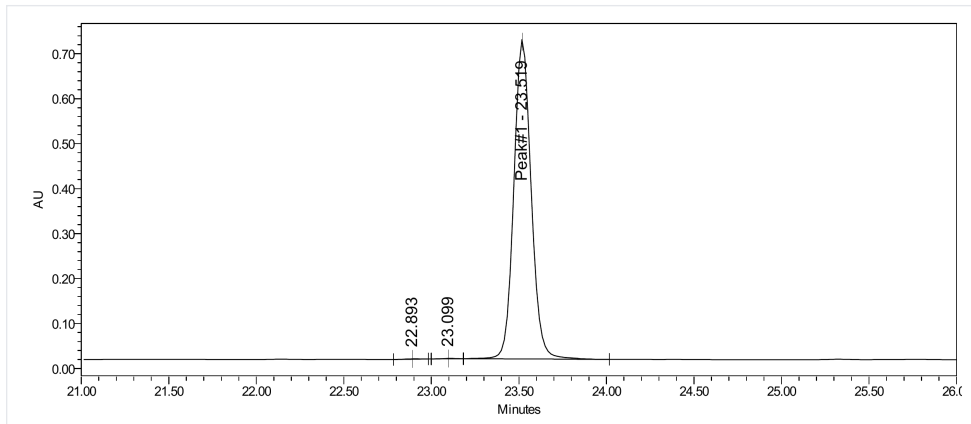
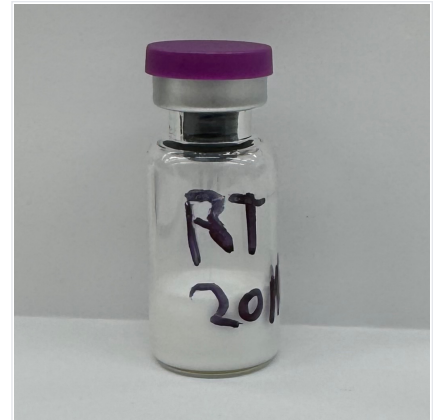

Fig. 1 - HPLC-UV Chromatogram at 214nm



### Appearance

Appearance:	<b>White lyophilized powder</b>
Cap Color:	<b>purple</b>

This Certificate of Analysis is provided for informational and research purposes only.



Digital Verification